

HAWTHORN - VICTORIA



NATURAL SANDSTONE PAVES
Specially selected with an organic, faceted appearance to be utilized for entrance areas of grass.

POOL SERVICES
Final Deck of pool filtration gear allows for providing access to pumps & filter housing. The pool deck features a 100mm concrete finish with a 100mm concrete screed, creating a warm ambience for the surrounding landscape.

MEIO & ALFRESCO AREA
Complementary outdoor entertaining space with built in cupboards & bench. Timber frame deck is supported by 100mm concrete piers. The deck is a warm textured topcoat with a 100mm concrete screed. A 100mm concrete screed is used for the deck. A 100mm concrete screed is used for the deck.

SCREENING WALL
Hand framed timber screen finished with powder coated metal in various sections. The wall is a warm textured topcoat with a 100mm concrete screed. A 100mm concrete screed is used for the deck. A 100mm concrete screed is used for the deck.

RANDOM NATURAL STONE STEPPERS
Upper level retaining wall from stone & sandstone in this stone departure from the standard composition of the garden. Includes a 100mm concrete screed. A 100mm concrete screed is used for the deck. A 100mm concrete screed is used for the deck.

SECTIONAL ELEVATION - SOUTH BOUNDARY
This image depicts the South Boundary of the site. It shows the relationship between the residence, the pool, and the surrounding landscape. The boundary is defined by a 2m high wall. The pool is located to the left of the residence. The residence is located to the right of the pool. The surrounding landscape is a mix of natural and planted elements.

WINDMILL FEATURE
This feature is a windmill located in the garden. It is a decorative element that adds to the overall aesthetic of the garden. It is located in the garden area.

SCREENING WOODS & FENCING
This feature is a screening wall and fence located in the garden. It is a decorative element that adds to the overall aesthetic of the garden. It is located in the garden area.

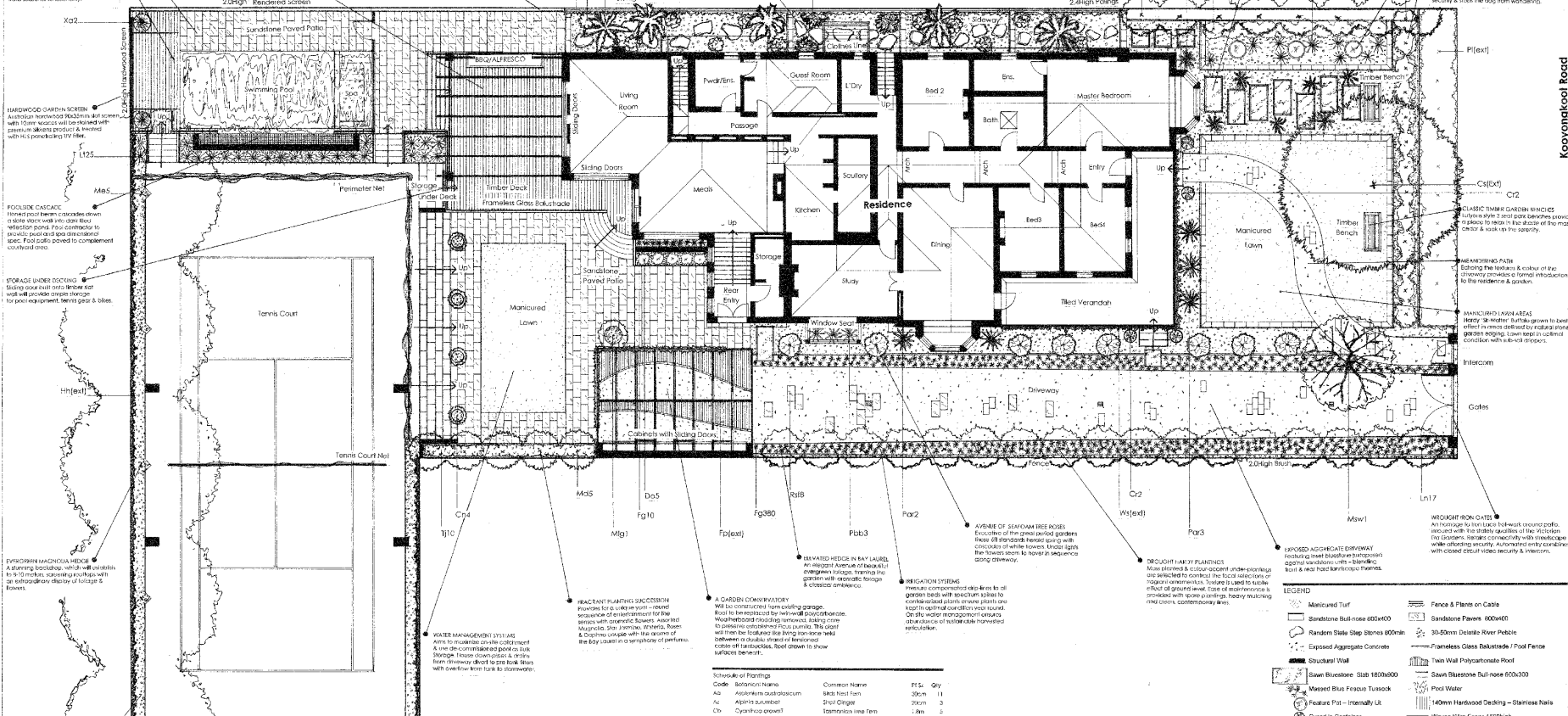

SECTIONAL ELEVATION - ENTERTAINING SPACES
This image depicts the entertaining spaces of the residence. It shows the relationship between the living room, kitchen, and dining area. The living room is located to the left of the kitchen. The kitchen is located to the right of the living room. The dining area is located between the living room and the kitchen.

WATER MANAGEMENT SYSTEM
This system is designed to manage water runoff from the roof and garden. It includes a rainwater tank and a pump system. The rainwater tank is located in the garden area. The pump system is located in the living room area.

BEHAVIOUR WEDGES IN RAY LAUREL
This feature is a behaviour wedge located in the garden. It is a decorative element that adds to the overall aesthetic of the garden. It is located in the garden area.

IRIGATION SYSTEM
This system is designed to provide water to the garden. It includes a pump system and a network of pipes. The pump system is located in the living room area. The network of pipes is located in the garden area.

DECOUPLED HARDY PLANTS
These plants are designed to be decoupled from the soil. They are a decorative element that adds to the overall aesthetic of the garden. They are located in the garden area.

LEGEND

Manicured Turf	Flora & Plants on Cables
Sandstone Slab 600x600	Sandstone Pavers 600x400
Random Stone Slab 300x300	30-50mm Sandstone River Pebbles
Exposed Aggregate Concrete	Frameless Glass Balustrade / Pool Fence
Structural Wall	Timber Wall Polycarbonate Roof
Swim Bluestone Slab 1800x3000	Swim Bluestone Bull-nose 600x300
Mosaic Bus Feature Tussock	Wood Water / Pool Water
Feature Post - Internally Lit	140mm Hardwood Decking - Stainless Nails
Cycled in Container	Woven Wire Fence 1500high
Climbing Fig on Double Cable	Wrought Iron Gates

SCHEDULE OF PLANTINGS

Code	Botanical Name	Common Name	F.L.S.	Qty
Ab	Asplenium adnigrum	Black Rock Fern	30cm	11
Ac	Asplenium nidus	Shield Fern	30cm	3
Ch	Chamaecyparis	Chamaecyparis	2.0m	5
Cc	Conocarpus	Sea Palm	30cm	10
Cl	Clusia	Clusia	40cm	4
Co	Cordia	Cordia	40cm	4
Cd	Callitriche	Callitriche	40cm	4
Ce	Celastrus	Celastrus	40cm	4
Cf	Conocarpus	Sea Palm	30cm	10
Cg	Conocarpus	Sea Palm	30cm	10
Ch	Chamaecyparis	Chamaecyparis	2.0m	5
Ci	Conocarpus	Sea Palm	30cm	10
Cj	Conocarpus	Sea Palm	30cm	10
Ck	Conocarpus	Sea Palm	30cm	10
Cl	Conocarpus	Sea Palm	30cm	10
Cm	Conocarpus	Sea Palm	30cm	10
Cn	Conocarpus	Sea Palm	30cm	10
Co	Conocarpus	Sea Palm	30cm	10
Cp	Conocarpus	Sea Palm	30cm	10
Cq	Conocarpus	Sea Palm	30cm	10
Cr	Conocarpus	Sea Palm	30cm	10
Cs	Conocarpus	Sea Palm	30cm	10
Ct	Conocarpus	Sea Palm	30cm	10
Cu	Conocarpus	Sea Palm	30cm	10
Cv	Conocarpus	Sea Palm	30cm	10
Cw	Conocarpus	Sea Palm	30cm	10
Cx	Conocarpus	Sea Palm	30cm	10
Cy	Conocarpus	Sea Palm	30cm	10
Cz	Conocarpus	Sea Palm	30cm	10
Da	Conocarpus	Sea Palm	30cm	10
Db	Conocarpus	Sea Palm	30cm	10
Dc	Conocarpus	Sea Palm	30cm	10
Dd	Conocarpus	Sea Palm	30cm	10
De	Conocarpus	Sea Palm	30cm	10
Df	Conocarpus	Sea Palm	30cm	10
Dg	Conocarpus	Sea Palm	30cm	10
Dh	Conocarpus	Sea Palm	30cm	10
Di	Conocarpus	Sea Palm	30cm	10
Dj	Conocarpus	Sea Palm	30cm	10
Dk	Conocarpus	Sea Palm	30cm	10
Dl	Conocarpus	Sea Palm	30cm	10
Dm	Conocarpus	Sea Palm	30cm	10
Dn	Conocarpus	Sea Palm	30cm	10
Do	Conocarpus	Sea Palm	30cm	10
Dp	Conocarpus	Sea Palm	30cm	10
Dq	Conocarpus	Sea Palm	30cm	10
Dr	Conocarpus	Sea Palm	30cm	10
Ds	Conocarpus	Sea Palm	30cm	10
Dt	Conocarpus	Sea Palm	30cm	10
Du	Conocarpus	Sea Palm	30cm	10
Dv	Conocarpus	Sea Palm	30cm	10
Dw	Conocarpus	Sea Palm	30cm	10
Dx	Conocarpus	Sea Palm	30cm	10
Dy	Conocarpus	Sea Palm	30cm	10
Dz	Conocarpus	Sea Palm	30cm	10

OUTDOOR EDGE DESIGNS
934 NEWMAN HIGHWAY - MOORABBIN, VICTORIA PHONE 03 95262637
LANDSCAPE DESIGN CONCEPT MASTERPLAN HAWTHORN - VICTORIA

CLIENT: DANIE CLARKE
LANDSCAPE ARCHITECT: DANIE CLARKE
CONSTRUCTION MANAGER: MARK BLEDFO

SHEET 1 of 1 SCALE: 1:100 (A1) DATE: 16.03.22 NORTH